

PLAT OF SURVEY

PART OF THE SOUTHEAST QUARTER OF THE SOUTHWEST QUARTER OF SECTION 26,
TOWNSHIP 1 SOUTH, RANGE 8 EAST OF THE THIRD PRINCIPAL MERIDIAN,
WAYNE COUNTY, ILLINOIS

COMMENCING AT THE NORTHWEST CORNER OF SOUTHEAST QUARTER OF THE SOUTHWEST QUARTER OF SAID SECTION 26, THENCE N.88°53'14"E., (BASIS OF BEARINGS ASSUMED) ALONG THE NORTH LINE OF THE SOUTHEAST QUARTER OF THE SOUTHWEST QUARTER OF SAID SECTION 26, A DISTANCE OF 231.31 FEET TO AN IRON PIN (FOUND), SAID IRON PIN BEING THE POINT OF BEGINNING, THENCE N.88°53'14"E., ALONG THE NORTH LINE OF THE SOUTHEAST QUARTER OF THE SOUTHWEST QUARTER OF SAID SECTION 26, A DISTANCE OF 645.55 FEET TO AN IRON PIN (FOUND) THENCE THENCE S.0°39'50"E., PARALLEL WITH THE EAST LINE OF THE SOUTHEAST QUARTER OF THE SOUTHWEST QUARTER OF SAID SECTION 26, A DISTANCE OF 310.90 FEET TO AN IRON PIN (FOUND), THENCE S.84°43'41"W., A DISTANCE OF 255.26 FEET TO A FENCE POST (FOUND), THENCE S.0°39'50"E., PARALLEL WITH THE EAST LINE OF THE SOUTHEAST QUARTER OF THE SOUTHWEST QUARTER OF SAID SECTION 26, A DISTANCE OF 987.46 FEET TO AN IRON PIN (FOUND) ON THE SOUTH LINE OF THE SOUTHEAST QUARTER OF THE SOUTHWEST QUARTER OF SAID SECTION 26, THENCE S.88°55'46"W., ALONG THE SOUTH LINE OF THE SOUTHEAST QUARTER OF THE SOUTHWEST QUARTER OF SAID SECTION 26, A DISTANCE OF 396.80 FEET TO AN IRON PIN (FOUND), THENCE N.0°30'55"W., PARALLEL WITH THE WEST LINE OF THE SOUTHEAST QUARTER OF THE SOUTHWEST QUARTER OF SAID SECTION 26, A DISTANCE OF 1317.71 FEET THE POINT OF BEGINNING. THE HEREIN DESCRIBED TRACT CONTAINS 13.81 ACRES MORE OR LESS.

SUBJECT TO RIGHT OF WAY REQUIREMENT FOR TOWNSHIP ROAD 1025 N. ON THE NORTH SIDE OF PROPERTY.

AND SUBJECT TO ANY AND ALL EASEMENTS, RESTRICTIONS AND RIGHT OF WAYS OF RECORD AND/OR OF EXISTENCE IF ANY.

Graphic Scale

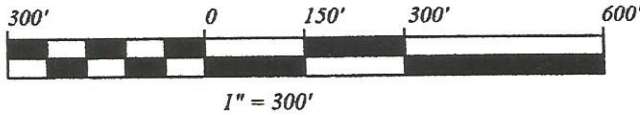

LEGEND:

- IRON PIN SET
- IRON PIN FOUND
- ⊙ IRON PIPE FOUND
- FENCE POST FOUND

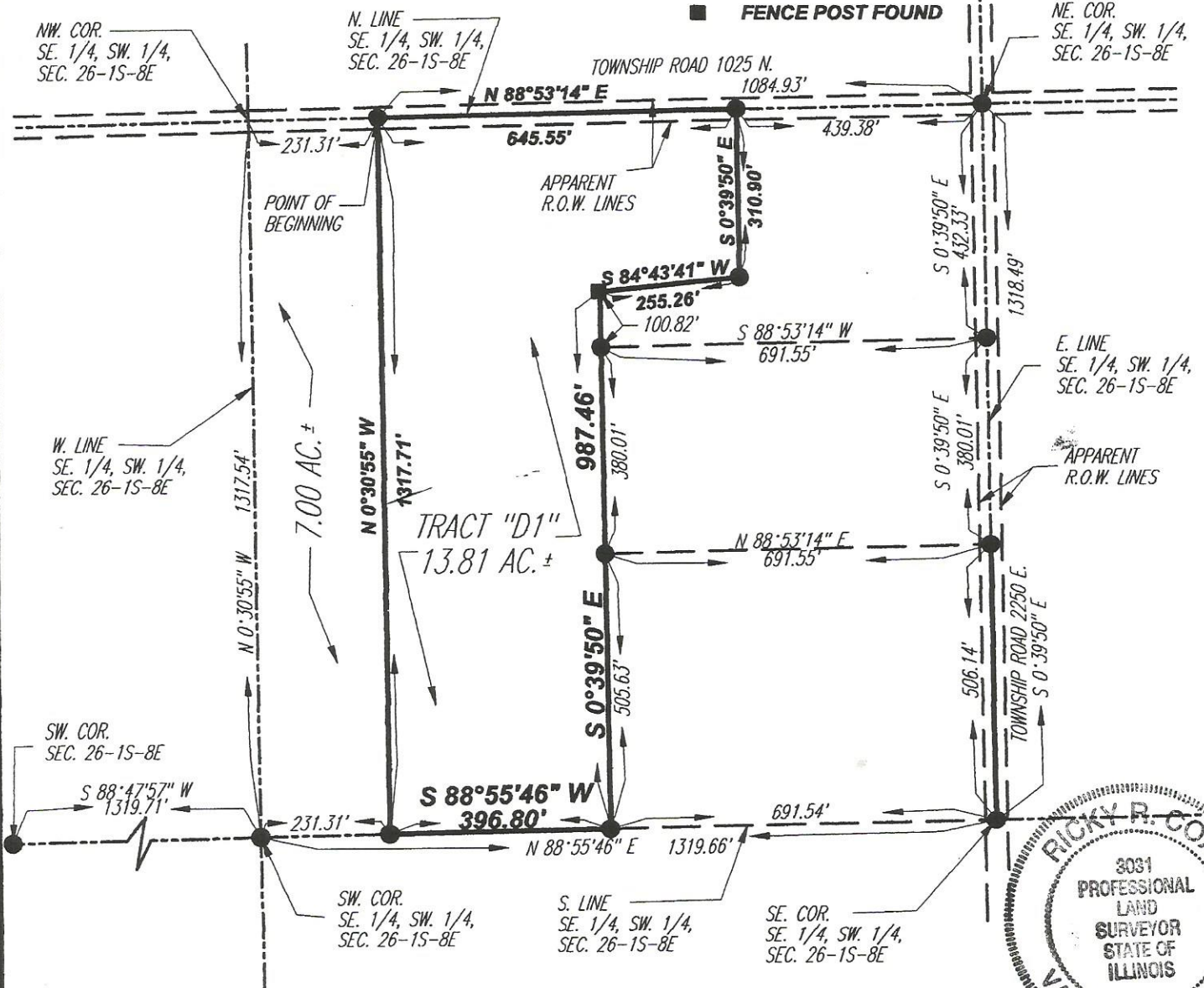
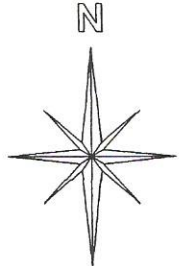

NOTES:

BASIS OF BEARINGS ASSUMED

